L-40

FEDERAL BUREAU OF INVESTIGATION
UNITED STATES DEPARTMENT OF JUSTICE

RECORDED 12-11-48
2:35 PM

Laboratory Work Sheet

HH

Re: WHITTAKER CHAMBERS
PERJURY
INTERNAL SECURITY - R

File # 74-1333
Lab. # 88674 BU

Examination requested by: Attorney Gen. Tom C. Clark

Date of reference communication: Memo. 12-10-48 Date received: 12-10-48

Examination requested: Document
PC

Result of Examination

Examination by: FEEHAN 12-12

Ident K32 with Q6 + Q69

See attached for additional results

Q1 → Q4 + Q5 → Q69
Taken on 15th to Jones (FL).
Security Div.

Specimens submitted for examination

Q5 through Q69 (originals of photostatic copies previously submitted.)

Q1 – Q4 previously submitted from Baltimore md 11/29/48 Rec'd in Lab 11/30
Q5 [illegible] "Reliable source reports" was sent to Sec Div 11/30/1948
Q6 Letter dated February 11, 1938, beginning "I feel that you will ...".
Q7 One page beginning "VOLUNTARY REPORT NEW ECONOMIC ORGANIZATION ...".
Q8 One page beginning "NEW ECONOMIC ORGANIZATION ...".
Q9 One page beginning "I NEED FOR NEW POLICY IN ECONOMIC ...".
Q10 One page beginning "II OUTLINE OF NEW PLAN ...".
Q11 Page number 3 beginning "3. The Manchoukuo Government ...".
Q12 Page number 4 beginning "The following table is said ...".
Q13 Page number 5 beginning "4. The company will be capitalized ...".
Q14 Page number 6 beginning "III [illegible] OF [illegible] AIKAWA ...".
Q15 Page number 7 beginning "Nihon Sangyo Kabushiki Kaisha A great deal has been written about ...".
Q16 Page number 8 beginning "Companies Controlled by Japan Industries ...".
Q17 Page number 9 beginning "III. Automotive Manufacturing Industries ...".
Q18 Page number 10 beginning "VI B. Victor Talking Machine Co/ ...".
Q19 Page number 11 beginning "IV ANALYSIS OF ECONOMIC FACTORS INVOLVED ...".
Q20 Page number 12 beginning "(d) the political support of the ...".
Q21 Page number 13 beginning "Mr. Aikawa and his company ...".
Q22 One page beginning "Europe Jan. 5. Bullitt cabled from ...".
Q23 One page beginning "Europe England Jan. 24. Johnson, U. S. Charge ...".

Grand Jury 12/14/48

Q5 >

~~[illegible]~~ (Q6 + Q69 I brought down from NY 5/16)
Retd to NY May 30 by [illegible]

Page 1

Continued on next page

L-40

FEDERAL BUREAU OF INVESTIGATION
UNITED STATES DEPARTMENT OF JUSTICE

Laboratory Work Sheet

Re: JAY DAVID WHITTAKER CHAMBERS
PERJURY
ESPIONAGE - R

File # 74-1333
Lab. # D-88678 BU

NO LABORATORY FILE

Examination requested by: Washington Field (74-[illegible])

Date of reference communication: Letter, 12-12-48

Date received: [illegible] 1ml

Examination requested: Document

Result of Examination:

Examination by: Feehan 12-12

Ident K32 with Q6 + Q69
Evid ret'd to Wash. Field.

Specimens submitted for examination

K32 Three pages containing purported known typewriting from Mrs. HISS typewriter beginning "Ten years old on September 19, 1936." and ending "...Christopher for a while and still offish." (Ans. Personal characteristics of Timothy Hobson)

Evid K... ...t to W.F.O 12/13/48

Q6 + Q69 submitted by the attorney General 12/10/48 7:30 P.

[illegible]...

cc: New York City
1 Balti
1 Phil
1 W.F.O.
1 J.L. Jones
1 for me.

Grand Jury 12/14/48

L17 12/17 ret'd evid.
L17 12/21/48 3 Ph to N.Y.
MCF/[illegible]

Handwriting D-88674.

Resubmissions of Q1 → Q4 – Previously ident with handwriting
Alger Hiss Kc1 → Kc4 (all) submitted by Baltimore 11/29/48
from W.F.O.

The originals of QC5 → Qc69 submitted.

Q5 has Government watermark showing eagle with arrows in rt claw and olive branch in left claw. Half eagle showing on each of paper left rt. Both upside down in regard to typing.

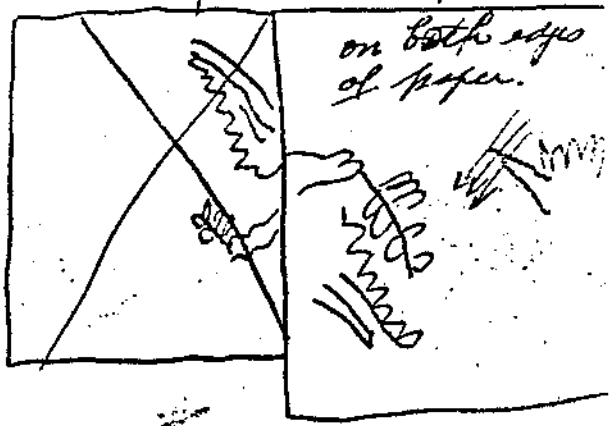


no w.m. Q1.
no w.m. Q2.
Q3 has portion watermark
no w.m. Q4.

No watermark on specimens Q6 → Q68
R22 ? TT can't make out. prob not.

Q5 Royal Elite type. 12L to 1". (most closely)
Q6 → Q68 Woodstock Pica 10L to 1". (most closely) ~~in existence before in 1930~~
such type was in use before 30.

Q6 → Q68 1938 approx
- g defect
- ar r has tendency to ride left and slant right.
- a riding high tendency
- th t shows tendency to right
- w tendency to print to left.
- i heavy rt side of foot.

e - end stroke
i - low
o - [illegible]
u - [illegible]
d - end light

~~No conc K17 typing with Q6 [illegible] carbon copy that is not sufficiently clear~~

K17. 1933
- g
- ar
- a remains constant in proper place.
- th
- w

~~[illegible]~~

Ident K32 typewriting with Q6 → Q68 + Qc69.
notes on D-88678

L-40

FEDERAL BUREAU OF INVESTIGATION
UNITED STATES DEPARTMENT OF JUSTICE

**Laboratory Work Sheet**

RECORDED:
12-14-48
9:40 AM

NO LAB FILE

**Re:** JAY DAVID WHITTAKER CHAMBERS
PERJURY; ESPIONAGE - R

**File #** 74-1333
**Lab. #** D-88747 BU

**Examination requested by:** NEW YORK (65-14920)

**Date of reference communication:** Let 12/10/48

**Date received:** 12/13/48
bmw

**Examination requested:** Document

**Result of Examination:**

**Examination by:** [illegible]
12-13-48.

Ident K17 — Q6 → Q69.

Walter L. TIBBETTS #2

K17

**Specimens submitted for examination**

K17 (~~[illegible]~~ Carbon copy previously submitted) WALTER L. TIBBETTS. ~~[illegible]~~ Original two-page tw letter dated January 30, 1933, bgn: "Dear Walter, On reading over my policy last week.....", second page bgn: "sented as stating that I had "always" lived in my .....". The letter is unsigned, and [illegible] typewritten by Mrs. Alger Hiss.

N.C. K33 Carbon copy of tw letter, dated [illegible] 17, 1933, addressed to [illegible] G. Schelker, Assistant Secretary, The Equitable Life Insurance Society, 393 Seventh Avenue, New York, New York, [illegible] letter bgn: "This is [illegible] reply to your letter of .....".

K17 retd to NY. 12/14/48.

[illegible]
12-14-48
[illegible]

L17 12/17 [illegible]

not so pronounced as on K32 + Quest.

not too frequent.

| | | | | | | | | | |
|---|---|---|---|---|---|---|---|---|---|
| K17 | g↙ | e↙ | o | ʿi↓ | dd | uu | ʿa | A | r |
| K32 | ✓ | ✓ | ✓ | ✓ | ✓ | ✓ | – | – | – |
| Q6 + Q69. | ✓ | ✓ | ✓ | ✓ | ✓ | ✓ | ✓ | ✓ | ✓ |

D-88747

A-OK
V+H→OK
OTHER-OK

K33 not distinct enough for a definite conclusion with quest. typing.
No non Id. features.

12/13/48.

K33
K17

Ident | K17 with K32
and with Q6 + Q69.

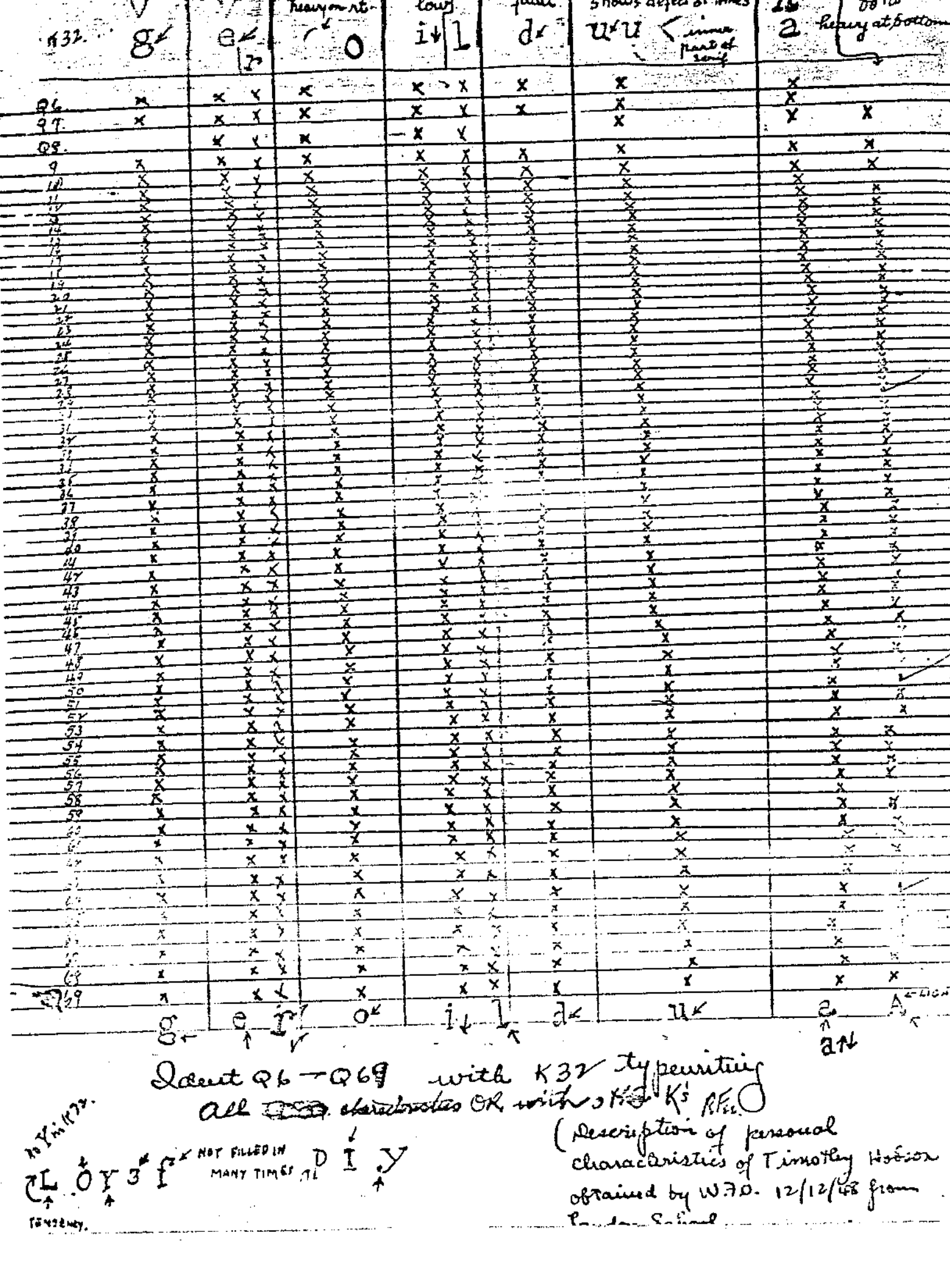

| K32 | g | e | r | o | i | l | d | u | a | |
|---|---|---|---|---|---|---|---|---|---|---|
| | | | | heavy on rt. | low | | fault | shows defects of times | | |
| | | | | | | | | u u < inner part of serif | | heavy at bottom |
| Q6 | x | x | x | x | x | x | x | x | x | |
| Q7 | x | x | x | x | x | x | x | x | x | |
| Q8 | | x | x | x | x | x | | x | x | x |
| 9 | x | x | x | x | x | x | x | x | x | x |
| 10 | x | x | x | x | x | x | x | x | x | x |
| 11 | x | x | x | x | x | x | x | x | x | x |
| 12 | x | x | x | x | x | x | x | x | x | x |
| 13 | x | x | x | x | x | x | x | x | x | x |
| 14 | x | x | x | x | x | x | x | x | x | x |
| 15 | x | x | x | x | x | x | x | x | x | x |
| 16 | x | x | x | x | x | x | x | x | x | x |
| 17 | x | x | x | x | x | x | x | x | x | x |
| 18 | x | x | x | x | x | x | x | x | x | x |
| 19 | x | x | x | x | x | x | x | x | x | x |
| 20 | x | x | x | x | x | x | x | x | x | x |
| 21 | x | x | x | x | x | x | x | x | x | x |
| 22 | x | x | x | x | x | x | x | x | x | x |
| 23 | x | x | x | x | x | x | x | x | x | x |
| 24 | x | x | x | x | x | x | x | x | x | x |
| 25 | x | x | x | x | x | x | x | x | x | x |
| 26 | x | x | x | x | x | x | x | x | x | x |
| 27 | x | x | x | x | x | x | x | x | x | x |
| 28 | x | x | x | x | x | x | x | x | x | x |
| 29 | x | x | x | x | x | x | x | x | x | x |
| 30 | x | x | x | x | x | x | x | x | x | x |
| 31 | x | x | x | x | x | x | x | x | x | x |
| 32 | x | x | x | x | x | x | x | x | x | x |
| 33 | x | x | x | x | x | x | x | x | x | x |
| 34 | x | x | x | x | x | x | x | x | x | x |
| 35 | x | x | x | x | x | x | x | x | x | x |
| 36 | x | x | x | x | x | x | x | x | x | x |
| 37 | x | x | x | x | x | x | x | x | x | x |
| 38 | x | x | x | x | x | x | x | x | x | x |
| 39 | x | x | x | x | x | x | x | x | x | x |
| 40 | x | x | x | x | x | x | x | x | x | x |
| 41 | x | x | x | x | x | x | x | x | x | x |
| 42 | x | x | x | x | x | x | x | x | x | x |
| 43 | x | x | x | x | x | x | x | x | x | x |
| 44 | x | x | x | x | x | x | x | x | x | x |
| 45 | x | x | x | x | x | x | x | x | x | x |
| 46 | x | x | x | x | x | x | x | x | x | x |
| 47 | x | x | x | x | x | x | x | x | x | x |
| 48 | x | x | x | x | x | x | x | x | x | x |
| 49 | x | x | x | x | x | x | x | x | x | x |
| 50 | x | x | x | x | x | x | x | x | x | x |
| 51 | x | x | x | x | x | x | x | x | x | x |
| 52 | x | x | x | x | x | x | x | x | x | x |
| 53 | x | x | x | x | x | x | x | x | x | x |
| 54 | x | x | x | x | x | x | x | x | x | x |
| 55 | x | x | x | x | x | x | x | x | x | x |
| 56 | x | x | x | x | x | x | x | x | x | x |
| 57 | x | x | x | x | x | x | x | x | x | x |
| 58 | x | x | x | x | x | x | x | x | x | x |
| 59 | x | x | x | x | x | x | x | x | x | x |
| 60 | x | x | x | x | x | x | x | x | x | x |
| 61 | x | x | x | x | x | x | x | x | x | x |
| 62 | x | x | x | x | x | x | x | x | x | x |
| 63 | x | x | x | x | x | x | x | x | x | x |
| 64 | x | x | x | x | x | x | x | x | x | x |
| 65 | x | x | x | x | x | x | x | x | x | x |
| 66 | x | x | x | x | x | x | x | x | x | x |
| 67 | x | x | x | x | x | x | x | x | x | x |
| 68 | x | x | x | x | x | x | x | x | x | x |
| 69 | x | x | x | x | x | x | x | x | x | x |
| | g | e | r | o | i | l | d | u | a | A |

Ident Q6 – Q69 with K32 typewriting
all ~~[illegible]~~ characteristics OR with 3 K's RFn

(Description of personal characteristics of Timothy Hobson obtained by W.F.O. 12/12/48 from London School

no Y in K32.

L O Y 3 f NOT FILLED IN MANY TIMES D I Y

TENDENCY.

File 74-1333
WHITTAKER CHAMBERS
PERJURY
INTERNAL SECURITY - B

[illegible] One page beginning "Far East Jan 22. fr [illegible] Tsingtao, Dorn, ...".
[illegible] One page [illegible] Britain [illegible] ...".
[illegible] One page [illegible] Jan. [illegible] [illegible] of [illegible] ...".
[illegible] One page beginning "February [illegible] 1938 [illegible] significance of the Establishment ...".
[illegible] One page beginning "Army controls an[illegible] practically ...".
[illegible] One page beginning "as a result of t[illegible] deal additional ...".
Q30 One page beginning "Far East Feb. 11. Lockhart, U. S. counselor ...".
Q31 One page dated February 9, 1938, beginning "Yokohama reports that ...".
Q32 Letter dated Berlin, February 12, 1938, beginning "With reference ...".
Q33 Letter dated Tokyo, February 12, 1938, beginning "One. My British ...".
Q34 One page beginning "interests that he contemplates ...".
Q35 Letter dated Vienna, February 13, 1938, beginning "Reports from reliable ...".
Q36 Letter dated Vienna, February 14, 1938, beginning "Have just seen ...".
Q37 One page beginning "I queried Schmidt with regard ...".
Q38 Letter dated February 14, 1938 at Berlin, beginning "One. In a conversation ...".
Q39 Letter dated February 14, 1938, beginning "One. Passenger trains on the ...".
Q40 Letter dated February 14, 1938, beginning "Japanese marines have been ...".
Q41 Letter dated February 15, 1938, beginning "The Department has found ...".
Q42 Letter dated at Vienna, February 15, 1938, beginning "Dined last night ...".
Q43 Letter dated at Paris, February 15, 1938, beginning "The same informant ...".
Q44 Letter dated February 15, 1938 at Paris, beginning "I have just discussed/...".
Q45 One page beginning "an intensification of British war ...".
Q46 Letter dated February 16, 1938 at Vienna, beginning "Have just seen Minister ...".
Q47 One page beginning "undertake some new adventure ...".
Q48 Letter dated February 16, 1938 at Paris, beginning "In conversation today ...".
Q49 Letter dated February 16, 1938 at London, beginning "Admiral Lord Chatfield ...".
Q50 Letter dated at Paris, February 16, 1938, beginning "The Austrian Minister ...".
Q51 One page beginning "per cent Nazi by conviction ...".
Q52 Letter dated February 17, 1938, beginning "I have been reliably informed ...".
Q53 Letter dated February 17, 1938 at Tokyo, beginning "The British Ambassador ...".
Q54 Letter dated at Berlin, February 17, 1938, beginning "This evening's press ...".
Q55 Letter dated at Paris, February 17, 1938, beginning "The Foreign Office states ...".
Q56 Letter dated February 18, 1938, beginning "German domination of ...".
Q57 One page beginning "Austria, Germany Feb. 16. Wiley, ...".
Q58 One page beginning "London, No. 257, March 28, 8 p.m. I have just ...".
Q59 One page beginning "March 29. Carr, U. S. Minister at Prague ...".
Q60 One page beginning "Warsaw. No. 38, March 29, 4 p.m. One. I learn following ...".
Q61 One page beginning "Rome, 77, March 29, noon ...".
Q62 One page beginning "March 26, Lane, U. S. Minister ...".
Q63 One page beginning "(Germany) March 26. Ravndal, U. S. ~~xxxx~~ consul at ...".
Q64 One page beginning "March 28, U. S. consul at Tampico, ...".
Q65 One page beginning "March 28. Phillips, U. S. Ambassador at Rome, ...".
Q66 One page beginning "England On March 29, Kennedy, ...".
Q67 One page beginning "Far East March 28. Grew, U. S. Ambassador ...".
Q68 One page beginning "Japan On March 30 the Department cabled ...".
Q69 Letter dated at Yokohama, Japan, January 6, 1936, beginning "Sir: I have the honor to enclose..."



Continued on next page

File 74-1333
WHITTAKER CHAMBERS
[illegible]
INTERNAL SECURITY - R

Q1 - Q4 previously submitted.

Q1 Slip of paper bearing handwriting in pencil beginning "M 28 Mary Martin widow of HUGH MARTIN formerly ...".

Q2 Slip of paper bearing handwriting in pencil beginning "About March 2 U. S. embassy in Paris ...".

Q3 Slip of paper bearing handwriting in pencil beginning "March 3 Johnson U.S. charge at London ...".

Q4 Slip of paper bearing handwriting in pencil beginning "Mar 11 Gauss U.S. consul at Shanghai ...".

Q132 A metal clasp manilla envelope containing initials and date in ink under flap "R.F.C. 11-26-48".

K32 g e i o u d a r l A  I O A

Q6 → Q69.

No non Id. features found.

STANDARD FORM NO. 64

# Office Memorandum - UNITED STATES GOVERNMENT

TO : MR. H. B. FLETCHER

FROM : MR. J. E. MILNES

DATE: December 13, 1948

Time of call: 9:28 P.M. 12-13-48

SUBJECT: JAY DAVID WHITTAKER CHAMBERS
PERJURY
ESPIONAGE - R

ASAC Belmont called. He said that he had been talking to Mr. Donegan and Mr. Donegan wanted Special Agent C. J. Jones of the Washington Field Office and Supervisor R. C. Feehan to appear before the grand jury tomorrow at the earliest possible time. Mr. Belmont also wanted to know the exact date that Alger Hiss commenced working at the State Department. Mr. Belmont said that the headmaster of the school where Hiss' stepson attended need not appear at this time.

Through the Washington Field Office and Mr. Harbo I arranged for SA Jones and Supervisor Feehan to go to New York tonight. They have reservations on the Pennsylvania Railroad and will occupy Uppers No. 9 and 10 of car 1027 on the train that departs at 1:00 A.M. They will arrive in New York at 6:00 A.M. and will report to Mr. Belmont when he arrives in the office.

Supervisor Feehan is taking the following documents with him: K-32 and the questioned and known handwriting of Alger Hiss. In addition, he is taking copies of Q-9 through Q-59 which are copies of the documents received by the Bureau from the Attorney General.

Special Agent Jones is taking the following documents with him: Letter from Hiss to the headmaster, letter from Mrs. Hiss to the headmaster, letter from the headmaster to Mr. Hiss, and the three page memorandum concerning Timothy. Both Agents were cautioned to carefully guard the documents.

In connection with the date that Hiss commenced working for the State Department, Supervisor F. L. Jones advised that he was quite certain that it was the day after he left the Department of Justice. He said that he would check it in the morning and would advise you so you could advise Mr. Belmont in accordance with his request.

I advised Special Agent Albert G. McGrath of the New York Office concerning the foregoing.

239

L-40

FEDERAL BUREAU OF INVESTIGATION
UNITED STATES DEPARTMENT OF JUSTICE

Laboratory Work Sheet

Recorded 1:15 PM 12-14-48
cek

Re: JAY DAVID WHITTAKER CHAMBERS, was.
PERJURY
ESPIONAGE - R

File # 74-1333
Lab. # D-88811 BU

NO LAB FILE

Examination requested by: SAC, Philadelphia (65-4204)

Date of reference communication: Let. 12-13-48

Date received: 12-14-48

Examination requested: Document

Result of Examination:

Examination by: Feehan

12-15

Ident K35 with Q6 - Q69.
and {K17
K32

K35 Retd to Philly 12/17/48

Hellings #3

Specimens submitted for examination

K35 Envelope and accompanying letter addressed to "Miss EMMA L. HELL[illegible] Free Library Logan Square Philadelphia Pa.", postmarked "Philadelphia, Pa. ~~XXXXX~~ Dec 6 9:30 PM 1931", letter beginning "Dear Miss HELLINGS: Dr PELTZ, my physican and Dr. WOLFERT...." ~~which bears known typewriting specimens.~~ and ending "Sincerely yours," signed, "Daisy Fan[illegible]

cc: New York

K35 g e o (u u) a (d d) (i i) r l A

K17 " " " " " " " " "

K32 " " " " " " " " "

K40 " " " " " " " " "

Q6 - Q69 " " " " " " " " "

L-17 K35 retd 12/17/48 REF/[illegible]

L-17 Photos sent. 12/21/48 REF/[illegible]

Keep evid.

Lab. [illegible] 12-15-48 Keep [illegible]

Sec. 5 - 3/14

FBI 12/15/48
3/15/26

STANDARD FORM NO. 64

# Office Me[illegible]dum • UNITED STATES GOVERNMENT

281

DATE: December 15, 1948

TO : Mr. Harbo RV

FROM : Mr. Sizoo

SUBJECT: JAY DAVID WHITTAKER CHAMBERS
PERJURY; ESPIONAGE - R
HANDWRITING TESTIMONY

(1)

Examiner Ramos C. Feehan appeared before the Grand Jury for the Southern District of New York in New York City on December 14, 1948 and testified that the typewriting on documents that were purportedly given to Mr. CHAMBERS by Mr. HISS, Q6 through Q69, were written on the same typewriter as K17 and K32, specimens which purportedly were typed on a typewriter in the HISS household. Mr. Feehan returned to Washington arriving at 7:30 on the night of the 14th.

RCF:HH
H.H.

RECORDED - 59

281

3 DEC 17 1948

50 DEC 28 1948

(2) grand jury
(3) FBI - pre-indictment investy.

12/15/48.

K35

K36 S B

K37 r a t

K38 r 6

K39 r 6

K40 g e a (u u) i (d d) o r - 2° 1 I A

Identify K40 with K32, K35 K17 and Q6 - Q69.

signature on K40. Algerhiss

letter of Feb. 17, 1933

K35 " " " " " " " " " "

1936 K32 " " " " " " " " " "

[illegible] K17 " " " " " " " " " "

[illegible] " " " " " " " " " "

No new identifying features.

Identify K 40 with Q6 - Q69, K17, K32

L-40

FEDERAL BUREAU OF INVESTIGATION
UNITED STATES DEPARTMENT OF JUSTICE

Laboratory Work Sheet

Recorded 11:30 AM 12-15-48
cgk

Re: J. D. WHITTAKER CHAMBERS, was
PERJURY
INTERNAL SECURITY - R

File # 74-1333
Lab. # D-88853 BU

NO LAB FILE

Examination requested by: SAC, Baltimore (65-1642)

Date of reference communication: Let. 12-14-48

Date received: 12-15-48

Examination requested: Document

Result of Examination:

Examination by: Feehan
12-15-48

Ident K41 with Q6 + Q69, K17, K32, K35, K40.

Specimens submitted for examination

K41 Letter addressed to "Mr. W.M. HILLEGEIST, Director of Admissions, University of Maryland, Baltimore, Maryland.", dated "May 25, 1937.", beginning "Dear Mr. HILLEGEIST, I am sending to your office today...." and signed "PRISCILLA FANSLER HISS", which bears known typewriting specimens.

Evid sent to Balti. 12/17/48

K41 #5

L17 12/17 [illegible]
[illegible] K's 32, 35, 40, 41
L17 [illegible]
12/21/48

D-88853

original spec.

I d U

K44. g o e i d a u r ← 2° A l

K19. .. .. .. .. .. .. .. .. .. ..

K32. .. .. .. .. .. .. .. .. .. ..

K40. .. .. .. .. .. .. .. .. .. ..

K35 .. .. .. .. .. .. .. .. .. ..

Q6 → Q69. .. .. .. .. .. .. .. .. .. ..

Ident as other

Rut OK

12.15 1948

V + H. Alignment - OK

Ex. all letters in all specs - no signif. differences

Variations agree

PRES. Rept #6

K249

L-40

FEDERAL BUREAU OF INVESTIGATION
UNITED STATES DEPARTMENT OF JUSTICE

Laboratory Work Sheet

RECORDED 1-10-49
11:10

Re: JAY DAVID WHITTAKER CHAMBERS, was., et al
PERJURY; ESPIONAGE - R
[illegible] - R

File # 74-1333
Lab. # D-89872 BU

LAB FILE

Examination requested by: Washington 74-94

Date of reference communication: let. 1-7-49

Date received: 1-7-49
md

Examination requested: Document

Result of Examination:

Examination by: FEEHAN
January 19, 1949.

Ident K249 with
Q6 - Q69.

Specimens submitted for examination

K249 Three pages of typewritten material headed "President's Report for the year 1936—1937.".

cc New York

Alignment checked [illegible]
OK

Evid sent to W.F.O 1/11/49
[illegible]

[illegible]
1-11-49
[illegible]

[illegible]
1-10-49
[illegible]

74-1333
D-89872 BU

| | | | | | | | | | | | | |
|---|---|---|---|---|---|---|---|---|---|---|---|---|
| Q6 → Q69. | g | e | i | o | u | d | | r | r | l | A |
| K249. | g | e | i | o | u | | a | r | r | l | |

No Non-ident features found.
Best correspond OK

Ident Q6 → Q69
with K249.

January 10, 1949.

to W.F.O.

K249 dated
1936-1937

Manilla Envelope Q137
No identifying marks from doc. angle.

✓ ✱ || Pr C examination on possible paint spots.

Q1 Q2 Q3 Q4 mostly in pencil

Q1 In pencil (one side) nothing quest on back.

Q2. " " but with blue lead at top rt on left side. Nothing quest on back.

Q3. Blue pencil at top
Lead pencil at bottom and 1 line on back

Q4. Mostly lead pencil but interspersed with blue pencil. Nothing on back.

✱ ✓ It was not possible to determine the age of the documents both from the stand point of paper or the writing (typing - pencil)

|| Q9 + Q21 shows discoloring due possibly to age or condition under which documents kept. Oberston - [illegible]

The Watermark - History? Call Pr. Off.

✓ Information from Mr. Lafayette Price of the Govt Printing office (Ext. #6) was to the effect that the watermark of the Great Seal of the U.S. was used on bond paper from at least 1918 to Mar 1, 1929. A watermark similar to the Great Seal of the U.S. but minus certain star formations + others added to denote rag content was adopted Mar 1, 192[illegible] and is used to present time. The watermarks on Q3 is only fragmentary, while the W.M. on Q5 shows one star over the eagle signifying the paper is of 25% rag content, the W.M. being used at least since Mar 1, [illegible]

✱ 25% rag content, ✱✱ 50% rag content, ✱✱✱ 75% ✱✱✱✱ 100%

One size 10.54 x 8 — Q2-3 → Q26, Q30, Q32 → Q57
other size 10.95 x 8.46 — Q6 → Q21 Q27 → Q29, Q31, Q58 → Q69
single 10:48 x 7.99 — Q5
single 11 x 8.58 — Q22

Paper: Thin Whites except Q5, Q22

Feb 20, 1936 +

Typing Royal - machine Q5 - put out Aug. 14 -
Underwood - machine that made FBI
standard made in July 1937.

L-40

FEDERAL BUREAU OF INVESTIGATION
UNITED STATES DEPARTMENT OF JUSTICE

Laboratory Work Sheet

RECORDED 12-15-48
9:30

Re: JAY DAVID WHITTAKER CHAMBERS
PERJURY; ESPIONAGE - R

File # 74-1333
Lab. # D-88847 BU

NO LAB FILE

Examination requested by: New York 65-14920

Date of reference communication: Let. 12-14-48 Date received: 12-14-48

Examination requested: Document

Result of Examination: Examination by: [illegible]

Ident K40 with K17, K32, K35
Q6 & Q69.

Schelker
#9
K40

Specimens submitted for examination

K36 Request For Change of Policy form, dated June 6, 1934, bearing the signature of ALGER HISS.
K37 Typewritten letter dated June 6, 1934, to [illegible] signed by ALGER HISS.
K38 Typewritten letter dated March 22, 1933, headed "re: Policy [illegible] signed by ALGER HISS.
K39 Typewritten letter [illegible] April [illegible], 1933, headed "re: [illegible]
K40 Typewritten letter [illegible] by ALGER HISS. [illegible]

Evid K40 ret'd 12/21/48 to NY.

Feb. 17, 1933

wire sent 12/15/48

Return Evid.

[illegible]

Pat sent 12/5/48 [illegible]

L-17 12/21/48 [illegible]

Q6. 10.97 8.48 / 10.96 x 8.51 x .00

Q7. 10.98 8.50 .0020 / 10.96 x 8.48 x .0021

Q8. 10.98 8.51 .0020 / 10.96 x 8.49 x .0019

Q9. 10.96 8.49 / 10.97 x 8.47 x .0019

Q10. 10.96 x 8.47 .0020 / 10.96 x 8.49 x .0019

Q11. 10.96 x 8.48 / 10.95 x 8.47 x .0019

Q12. [illegible] .0020 / 10.96 x 8.47 x .0019

Q13. 10.96 x 8.46 / 10.96 x 8.49 x .0020

Q14. 10.96 x 8.48 .0021 / 10.94 x 8.46 x .0020

Q15. 10.97 x 8.44 .0019 / 10.96 x 8.48 x .0020

Q16. 10.97 x 8.45 .0019 / 10.95 x 8.47 x .0020

Q17. 10.95 x 8.45 .0018 / 10.97 x 8.48 x .0019

Q18. 10.96+ x 8.46 .0020 / 10.94 x 8.49 x .0019

Q19. 10.95 x 8.48 x .0020 / 10.96 x 8.47 x .0019

Q20. 10.96 x 8.48 .0019 / 10.95 x 8.46 x .0020

Q21. 10.95+ x 8.46+ .0019 / 10.96 x 8.48 x .0020

Q24. [illegible] x [illegible] .0019 / [illegible] x [illegible] x .0020

Q28. 10.97 x 8.48 .0020 / 10.96 x 8.49 x .0019

Q29. 10.96 x 8.50 .0019 / 10.96 x 8.48 x .0020

Q31 10.98 x 8.48+ .0021 / 10.97 x 8.50+ x .0020

Q58 10.98 8.44 / [illegible] x .0019

Q59. 10.97 8.50+ .007 / 10.96 x 8.49 x .001

Q60. 10.97 8.48+ / 10.96 x 8.50 x .0020

Q61. 10.97 8.49 .0021 / 10.97 x 8.51 x .0020

Q62. 10.96+ 8.49+ .0020 / 10.98 x 8.50 x .0019

Q63. 10.96 8.51 .0021 / 10.98 x 8.49+ x .0022

Q64. 10.97 8.50 / 10.96 x 8.48 x .0020

Q65. 10.96 8.49 .0021 / 10.98+ x 8.50 x .0020

Q66. 10.98 8.49+ .0020 / 10.96 x 8.50 x .0021

Q67 10.98 8.50+ .0019 / 10.98 x 8.49 x .0020

Q68. 10.96 8.50+ .0020 / 10.96 x 8.48 x .0019

Q69. 10.96 8.50 / 10.97 x 8.48+ x .0020

32

Left and above are all on thin whites same approximate length, width and thickness. They contain no watermarks.

Q22. [illegible] 8.5[illegible]+ [illegible] / [illegible] x 8.5[illegible] x [illegible]

Sheet white cond paper having no water mark.

(this is not a thin white)

Q9 > Q21 show yellowing

99913

# Paper Exam – Q5 → Q69.

Q23. 10.53 × 8.00 / 10.54 × 8.01 × .0020

Q24. 10.52 × 7.99 / 10.52 × 8.01 × .0020

Q25. 10.53 × 8.00+ / 10.53 × 7.98+ × .0021 / .0020

Q26. 10.53 × 8.00 / 10.53 × 7.99 × .0019 / .0020

Q30. 10.55 × 8.03 / 10.54 × 8.00 × .0021 / .0020

Q32. 10.56 × 8.05 / 10.55 × 8.02 × .0020

Q33. 10.55 × 8.03 / 10.54 × 8.01 × .0021 / .0020

Q34. 10.56 × 8.03 / 10.54 × 8.00+ × .0020

Q35. 10.56 × 8.02 / 10.54+ × 7.99+ × .0020

Q36. 10.55 × 7.99 / 8.02+ × .0021 / .0020

Q37. 10.57 × 7.99 / 10.55 × 8.02 × .0021 / .0020

Q38. 10.55 × 8.04 / 10.55 × 8.01 × .0021 / .0020

Q39. 10.56 × 8.04 / 10.54 × 8.02 × .0021 / .0020

Q40. 10.55 × 8.02 × .0021 / 10.55 × 8.00 × .0021

Q41. 10.53+ × 8.03+ / 10.55 × 8.01 × .0020 / .0021

Q42. 10.55 × 7.99 / 10.54 × 8.02 × .0021 / .0020

Q43. 10.55 × 8.00 / 10.55 × 8.03 × .0021 / .0020

Q44. 10.54+ × 8.04 / 10.55 × 8.02 × .0020 / .0020

Q45. 10.54 × 7.99 / 10.54 × 8.02 × .0020 / .0020

Q46. 10.53+ × 7.99 / 10.54 × 8.01 × .0021 / .0020

Q47. 10.54 × 8.02 / 10.54 × 8.00 × .0020 / .0020

Q48. 10.54 × 8.02 / 10.54 × 8.00+ × .0021 / .0020

Q49. 10.54 × 8.01 / 10.54 × 8.03 × .0020 / .0020

Q50. 10.54 × 8.01 / 10.54 × 7.98 × .0021

Q51. 10.54+ × 8.00 / 10.54 × 8.02 × .0021 / .0020

Q52. 10.54 × 8.00+ / 10.54 × 7.99 × .0021 / .0020

Q53. 10.54+ × 8.00 / 10.54 × 8.03 × .0021 / .0020

Q54. 10.53 × 7.99 / 10.54 × 8.01 × .0021 / .0020

Q55. 10.55 × 7.99 / 10.54 × 8.02 × .0021 / .0020

Q56. 10.54 × 8.02 / 10.54 × 8.00 × .0021 / .0020

Q57. 10.54 × 8.00 / 10.54 × 8.02 × .0020 / .0020

5/18/97

RF

31.

The specimens listed to left and above are all thin whites same approximate length width and thickness. They contain no watermarks.

(11 × 8½)
appro. 10.96 × 8.47 × .0020

(2) Q6 → Q21, Q27 → Q29, Q31, Q58 → Q69 } thin whites, no watermark, same approx size

(1) Q22 bond, no watermark. 11 × 8.57 × .0031 size is different than others

(10½ × 8)
(31) Q23 → Q26, Q30, Q32 → Q57 } thin whites, no watermark, same approx size
10.54 × 8.01 × .0020

(9) Q5 10.4[illegible] × 7.99

L-40

FEDERAL BUREAU OF INVESTIGATION
UNITED STATES DEPARTMENT OF JUSTICE

Laboratory Work Sheet

RECORDED 1-13-49
9:00

Re: [illegible] et al
Perjury; Espionage - R
Internal Security - R

File # 74-2233
Lab. # D-90020 EV

LAB FILE

Examination requested by: Washington 74-94

Date of reference communication: let. 1-11-49 Date received: 1-12-49 md

Examination requested: Document

Result of Examination: Examination by: FEEHAN 1-13-49.

Two Dept typewritten letters signed Alger Hiss, Priscilla Hiss, Timothy Hobson with Q5 and other specs prev. submitted.

Specimens submitted for examination

Royal enlarged Elite 12L to i" (close match)
H-1877319 standard reflects machine that typed specimens
Feb 20, 1936 when type 1st used

Request of examination to determine make and approximate age of typewriter which typed Q5 and the nature of the paper on which it was typed.

cc New York

Q5 typing corresponds most closely to Royal standards - however differences between Q5 and Underwood standards for distinctive elite are microscopic and it is conceivable these differences may be caused by condition of ribbon, paper, or wear of typewriter & ... the possibility of an Underwood having been used cannot be absolutely eliminated. Machine may have undergone repairs which may have involved the substitution of the Royal numeral 7.

1-13-49

74-1333

D-90020 BU

Timothy Hobson
Alger Hiss
Priscilla Hiss

| | | |
|---|---|---|
| Royal. | K215. | G 8 |
| | K214. | 8 |
| | K209. | 8 |
| | K206 | 7 |
| | K153 | 8 |
| | K143 | 5 |
| | Kc96 | 2 |
| | K89 | 8 |
| | K67 | 7 |
| | K66 | 5 |
| | K63 | 7 |
| | Kc60 | 8 |
| | K31 | 8 |

and others not Royal.

Now ident typewritten letters signed Alger Hiss, Priscilla Hiss and Timothy Hobson with typing Q5.

Royal. comp. tes curr. work.
like question.

t

7

~(?) f

?

m

g

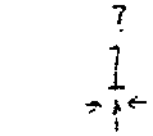

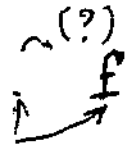



D-94196.

Underwood 645.

Royal 469

Royal 421

ggggg g g g g g g g g g g g g g g g g g g

asdfghjklqwertyuiopzxcvbnm

abcdefghijklmnopqrstuvwxyz

asdfghjkl;zxcvbnm,.qwertyuiop

RECORDED
5-19-49
jl

FEDERAL BUREAU OF INVESTIGATION
UNITED STATES DEPARTMENT OF JUSTICE

Laboratory Work Sheet

Re: JAMES
PERJURY - ESPIONAGE - R

File # 74-1303
Lab. # D-[illegible]913 BU

LAB. FILE

Examination requested by: New York

Date of reference communication: Wire dated 5-18-49 Date received: 5-18-49

Examination requested: Document

Result of Examination:

Examination by: Feehan

Specimens submitted for examination

Requesting examination of paper making up Q6 through Q69.

wire out 5/18/49

Lab. report 5/17/49 RCF:jl

5-20-49

Fechan.
Balto Doz. 5-47
Hiss St. 34, 39, 46, 57
typed on same machine 1074

① K 740 McQueen ident. w/ Q6-6
② chart of 10 defects

10-25-4

① K 746 21 pgs. from 230099 ident. w/ Q6-69 and Hiss Standards
② chart of 9 defects

12-15-48

① K 41 Hillegeist letter ident. w Q6-69 and 4 other Hiss Sta
② chart of 10 defects

12-10/48

① big chart of 10 defects, of K 32 w/ Q
② 3 pp. list Q5-69;
③ 10 defects chart on p. 3

12-15-4

K 40 Hiss letter Feb. 17, 1933 ident. w/ Q6-69 & other Hiss Stan

R. FESH

II

#74-1333 - [illegible]
Worksheets
Q156
K100 - K302

KEEP

Teich.

| | g | e | i | o | u | d | a | r | l |
|---|---|---|---|---|---|---|---|---|---|
| K261 | - | ✓ | ✓ | ✓ | ✓ | - | ✓ | ✓ | |
| K262 | ✓ | ✓ | ✓ | ✓ | | | ✓ | ✓ | |
| K263 | ✓ | ✓ | ✓ | ✓ | ✓ | ✓ | | ✓ | |
| K264 | ✓ | ✓ | ✓ | - | - | - | - | - | |
| K265 | (type style different) | | | | | | | | |
| K266 | - | - | - | - | - | - | - | - | |
| K267 | - | - | - | - | - | - | - | - | |
| K268 | - | - | - | - | - | - | - | - | |
| K269 | - | - | - | - | - | - | - | - | |
| K270 | - | - | - | - | - | - | - | - | |
| K271 | - | - | - | - | - | - | - | - | |
| K272 | - | - | - | - | - | - | - | - | |
| K273 | ok: | ∝ | - | - | - | - | - | - | |
| K274 | - | ∝ | - | - | - | - | - | - | |
| K275 | - | - | - | - | - | - | - | - | |
| K276 | - | - | - | - | - | ∝ | - | - | |
| K277 | - | - | - | - | - | - | - | - | |
| K278 | - | - | - | - | - | - | - | - | |
| K279 | - | ∝ | ∝ | ✓ | ∝ | ∝ | ∝ | - | ✓ |
| K280 | ✓ | - | - | - | - | - | - | - | - |
| K281. | - | ✓ | - | - | ✓ | - | ✓ | ∝ | ∝ |

You Identify K261 thru K281
with 06 thru 069.

to W.F.O.

FEDERAL BUREAU OF INVESTIGATION
UNITED STATES DEPARTMENT OF JUSTICE

Laboratory Work Sheet

RECORDED 1-5-49
3:45

Re: J. D. [illegible], was., [illegible]
Perjury; Espionage - [illegible]
Internal Security - [illegible]

File # [illegible]74-1333
Lab. # D-89757 EU

NO LAB FILE

Examination requested by: Washington 74-94

Date of reference communication: let. 1-5-49

Date received: 1-5-49
md

Examination requested: Document

Result of Examination:

Examination by: FEEHAN
JAN 6, 1949

K161 → K197 Non Ident
Q6 → Q69

Specimens submitted for examination

Known typewriting specimens taken from Woodstock typewriters bearing the following numbers:

| | | | | | |
|---|---|---|---|---|---|
| K161 | #162645-5 | K173 | #F-72207 | K185 | #N-206266 |
| K162 | #N-270343 | K174 | #N-149011 | K186 | #E-39406 |
| K163 | #N-237844 | K175 | #248762 | K187 | #E-38852 |
| K164 | #N-232958 | K176 | #221615 | K188 | #f70,081 |
| K165 | #N-220870 | K177 | #129433 | K189 | #N-255240 |
| K166 | #N-195520 | K178 | #236480 | K190 | #N-276247 |
| K167 | #RKS-10372 | K179 | #N-236484 | K191 | #F-96446 |
| K168 | #219250 | K180 | #N-235530 | K192 | #F-96848 |
| K169 | #N-190062 | K181 | #N-242381 | K193 | #264139 |
| K170 | #N-257533 | K182 | #B-31649 | K194 | #N-16246 |
| K171 | #237846 | K183 | #239693 | K195 | #N-271297 |
| K172 | #146924 | K184 | #N-252876 | K196 | #244713 |
| | | | | K197 | #F-92555 |

[illegible]
1-6-49
[illegible]

D-89757-BU

# g e i o u d a r A

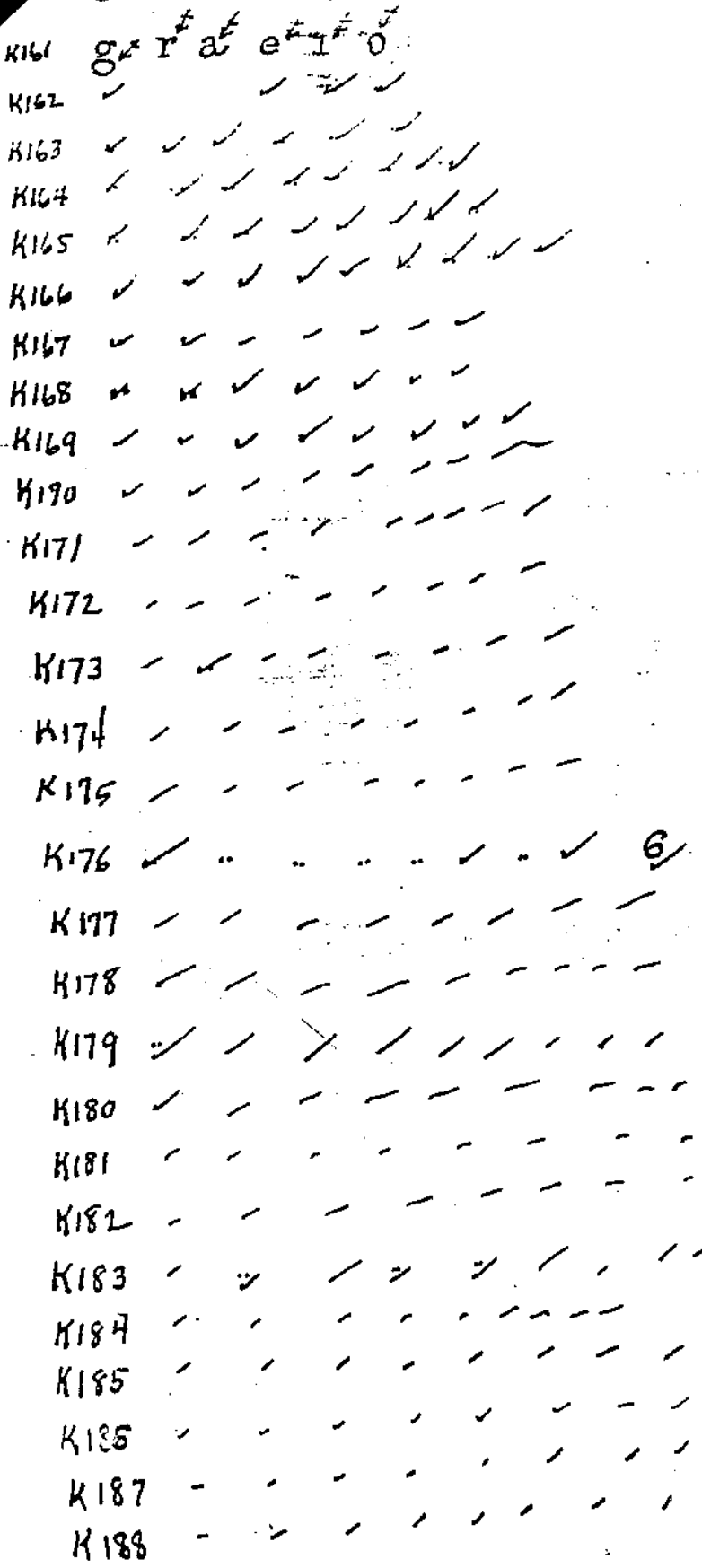


Non Ident K161 → K197
with Q6 → Q69.

KCET

WORK SHEETS.

74-1333-1749

Photographs of Grand
Jury Exhibits 47 & 48
(Pc74-- Pc131)

Question: Is it possible to forge typewriter.

There is a possibility it might be accomplished but it would take considerable time and be a nearly insurmountable task. It would be necessary ~~to have information regarding the characteristics of~~ for a person to be well versed in typewriter defects and similarities of type designs ~~or have such information as~~ to reconstruct a typewriter so that it would possess all the characteristics of ~~another typewriter~~ every character of another typewriter.

I testified at the first and second Alger Hiss trials that the Baltimore documents #5 → #9 and #11 → #47 were typed on the same typewriter that was used to type the known standards, consisting of 4 documents described as follows:

1. Three pages of typewriting headed "Description of personal characteristics of Timothy Hobson", dated September 9, 1936 and was unsigned. (Govt. exhibit #19B.)

2. Three pages of typewriting, unsigned, and headed "President's Report for the year 1936 -- 1937." (Govt. exhibit #22)

3. One page of typewriting addressed to, "Mr W. M. Hillegeist, Director of Admissions, University of Maryland, Baltimore, Maryland." The letter was signed Priscilla Fansler Hiss, and dated May 25, 1937. (Govt. exh. #1

4. One page letter + envelope in typewriting dated June 12, 1931 addressed to "Miss Emma L. Hellings, The Free Library, Logan Square, Philadelphia, Pa." (Govt's exhibit #21)

When I testified at both trials the characteristics used by me in court in demonstrating my conclusions, were those appearing in the letters, g, e, i, o, u, l, d, a, r and A. This does not mean that my identification of the known typewriting standards and the typewriting on the Baltimore documents was based on only ten characters. There were many other characteristics in common. When making the various examinations and comparisons of the typewriting appearing on those documents in the F.B.I. Laboratory in Wool, D.C. I examined each and every letter and figure of typewriting, the horizontal and vertical spacing, slant, effects & other et cetera, to determine not only what individual characteristics were in common in the questioned and known standards of typewriting, but also to ascertain if there were any unaccounted for differences present. If unexplained or unaccounted for characteristics had been found I would not have reached the conclusion that the Baltimore documents and the known standards were typed by the use of the same typewriter.

g, e, i, o, u, d, a, r, l, A

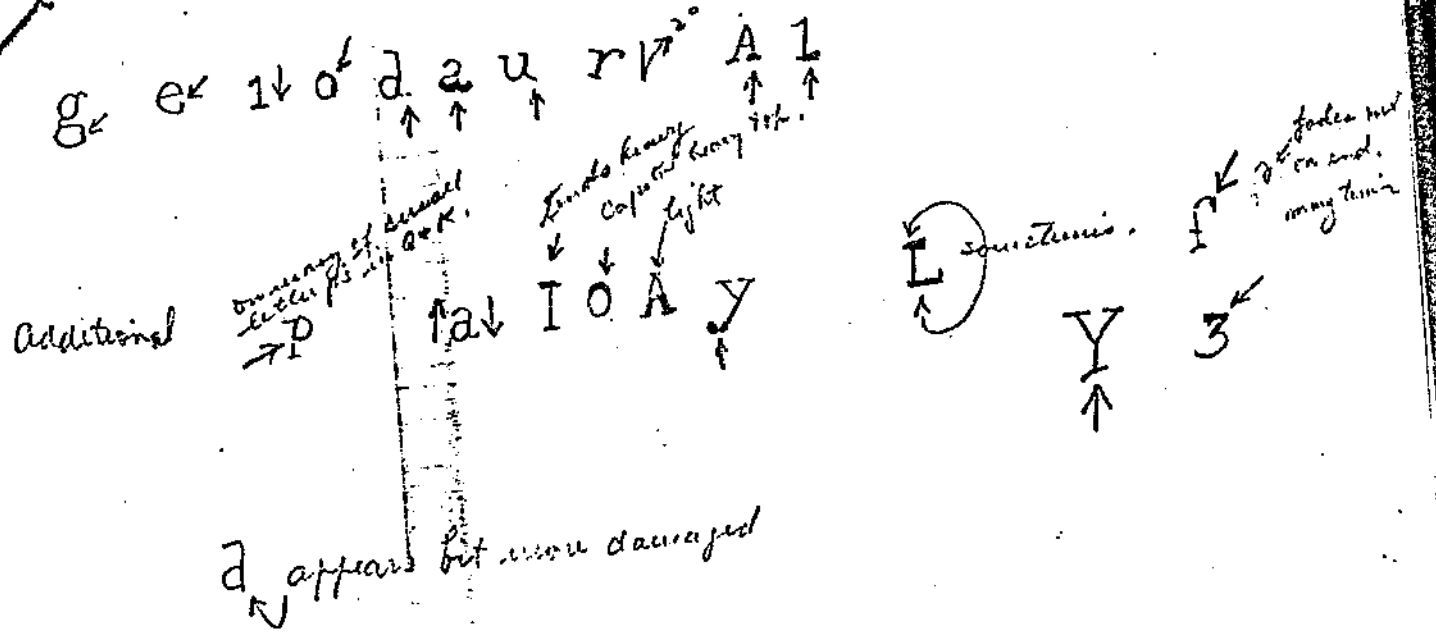
Additional
d appears but more damaged

R. FEEHAN

KEEP

# Typewriting Worksheets

Q5, Q6 — Q69

| | | | | |
|---|---|---|---|---|
| 2 | Recd 12-13 | | K 17 → Tibbets (unsigned) | Jan 30, 1933 |
| 1 | Recd 12-12 | — | × K 32 Pers. Charac. of Timo Hobson. (unsigned) | Sept 19, 193[illegible] |
| 3 | " 12-14 | — | × K 35 Daisy Fanster (signed) | Postmark Dec 4, 1931 |
| 4 | " 12-14 | — | K 40 Schelker-(Hiss, A) (signed) | Feb 17, 1933 |
| 5 | " 12-15 | — | × K 41 (Prise H.) - to Hellquist (signed) | May 25, 1937 |
| 6 | " 1-7 | — | × K 249 Pres. report (unsigned) | 1936-1937 |

K 746.

TH- [illegible]

RECORDED
11-28-49
jl

FEDERAL BUREAU OF INVESTIGATION
UNITED STATES DEPARTMENT OF JUSTICE

Laboratory Work Sheet

Re: JAHAM

File # 74-1333
Lab. # D-108318 BU

LAB. FILE

Examination requested by: New York

Date of reference communication: Teletype 11/21 and Telephone call 11-23-49

Date received: 11/25/49 MM

Examination requested: Document

Examination by: Feehan RF

Result of Examination:

None found similar to Q6 → Q69 from comparison of physical characteristics.

Specimens submitted for examination

Requesting that the paper making up Q6 through Q69 be compared with all the paper containing known typewriting emanating from the HISS household which is presently retained in the Bureau's files and in the files of the New York Office.

11/28/49
RCF:jl

N.Y. 11/25/49.

Illeis K43.
Illeis K21
Non Odont K35 with all -Q6 → Q69.
" " K17 " " " "
" " K40 " " " "
" " K41 " " " "
" " K440 " " " "
" " K702 " " " "
" " K547 " " " "
" " K340 " " " "
" " K341 " " " "
" " K342 " " " "
" " K249 " " " "
" " {K32 " Q23 → Q26, Q30, Q32 → Q57
{K32 different size Q6 → Q21, Q27, Q28, Q29, Q31, Q58 → Q69. Questioned Carries yellow fringe and brown wood appears sparcely Can't eliminate as different type paper (physically) due to age. appearance of finish about same.

" " K424 with pell.
" " K321
" " K214
" " K215
" " K63
" " K62
" " K537
" " K514
" " K534.

[ U.V. lamp
Lgth, width, thickness
finish
wire mesh marks
fibers
color ]

---

K249 11.03" x 8.52" x .0035" bond, no watermark, yellow cast more distinct blotches of fibers and coarser appearing.

K32 10.50 - 8.00 x .0022
10.51 x 8.02 x .0023
appears as heavier thin } than Q23 etc.
Fibers are closer set

---

all the typewritten specs emanating from the Neis Household that are presently retained in the N.Y. file.

Take To New York

[redacted]

* K 21

[redacted]

K433

For Paper Comparison:-

U. Conclusion due to: photos, etc.

(Evid retd to N. York)

✓ K22 in evidence (N.Y.) Description of [illegible] T.H. (**)
to W.F.O. Dec 13, 1948 by Report D-[illegible])
([illegible]) [illegible]
(923 → [illegible], 30, 32 → 57)

✓ K200, 202 → 205 (2nd pp) to N.Y. by FORM. L. JAN 10, '49 - Followed Report D-89769. JAN 6, '49.

✓ K249 in Evid (NY) Pres Report to W.F.O JAN 10, '49 D-89872
(11' x 8½) Q22, Q6 → Q21, 27 → 29, 31, 58 → 59

~~NO ✓ K377 to NY by Form letter 2-3-49 Followed Report D-93833 1/31/49~~

[illegible] ✓ K458 to N.Y .. .. .. 2-14-49 Followed .. D-94361 2/10/49
[illegible] ✓ K462

[illegible] Sexty [illegible] * K649 to N.Y by Report D-95228 dated 2/28/49.

[illegible] ? * K651 to N.Y. by Form letter 3-8-49 Followed .. D-95229 2/28/49

~~K693 to NY .. 3-8-49 .. .. D-95283 3/1/49~~
~~K695~~

Paper comparisons N.C. — Evid ret'd to other than N.Y. Office

K12 ret'd to Milw. by Form letter 12-15-48 Followed Report D88546 dated Dec 7, 48.

K19 .. .. Wash F.O. Spec Messenger - Report dated 12-10-48.

K22 .. .. ~~Phil~~ F.O. (by spec mess) (Recordak film) Report D-88673 12-10-48

K156 } .. .. W.F.O. Form letter 1-10-49 Followed Report D-89661 1/6/49
K157 }

D89804 1/10/49

K208 .. .. Philly .. .. 1-11-49 .. .. D-89859 1/10/49

K242 .. .. San Fran .. .. 1-11-49

~~K289~~ From Atl. (badly mutilated.

K308 ret to Los Ang by Form letter 1/24/49 .. .. D-91178 1/18/49

K323 (State Dept pers. File Alger Hiss ~~B.I.~~ Division (spec mess) 1/24/49)

Kc343 } not clear - to W.F. - Form letter 1/26/49 Followed Report D-93402 1-25-4
c345
c346
c348 → c354

Kc362 ret to W.F. form letter 1/27/49 Report followed D-93574 1/26/4

Kc369 .. .. .. .. 1/31/49 .. .. D-93719 1/28/4

K378 .. .. Balti .. .. 2/3/49 .. .. D-93832 1/31/

K381 .. .. W.F. .. .. 2/3/49 .. .. D-93843 1/31/

K387 .. .. Richmond .. .. 2/3/49 .. .. D-93923 2/1/4

K394 .. .. W.F. .. .. 2/10/49 .. .. D-94033 2/3/

K409 } .. .. W.F .. .. 2/10/49 .. .. D-94031 2/3/
K410
K417
K423 → 425

K433 Sfleetion in Bureau From Chicago Report dated 2/4/49.

K436 ret to W.F Form letter 1/14/49 .. followed D-94128 2/4/4

K441 .. .. Boston .. .. 2/14/49 .. .. D-94197 2/7/49

K658 } .. .. Albany .. .. 3/7/49 .. .. D-95338 3/7/4
671
675
678

PERMANENT FILE

154

# The Northwestern Mutual Life Insurance Company

OF MILWAUKEE, WIS.

Thomas L. Fansler
Louis Hoffman
Arthur S. Hor, Jr., Cashier
TELEPHONES
BELL LOMBARD
KEYSTONE MAIN

Fansler & Hoffman, General Agents,
650 BULLITT BUILDING.

Percy C. Madeira
Resident Trustee

Philadelphia, Pa., July 8, 1929.

Frank E. Barger
Nos. 1970390
1970391
1987861

Mr. E. D. Jones,
Secretary.

Dear Sir:

Will you kindly arrange to comply with Mr. Barger's request enclosed for payment of premiums on policies Nos. 1970390 1970391 and 1987861 through the Philadelphia Agency. I suppose this will be handled as a Circular Collection item.

Very truly yours,

HLM:AS

Under cover to-
C.B. & H.M. Taylor,
General Agents.

3655

74-1333 K26

3655

# The Northwestern Mutual Life Insurance Company

OF MILWAUKEE, WIS.


HARRY L. MARTIN
FANSLER & MARTIN
*Special Agents*
207 BULLITT BLDG.
131 SO. 4TH ST.
PHILA., PA.

Thomas L. Fansler
Louis Hoffman

~~Fansler & Hoffman, Special Agents~~
BULLITT BUILDING

Percy C. Madeira
Resident Trustee


Philadelphia, Pa., August 21, 1929.

ANSWERED
AUG 24 1929
CHG. POL. DIV.
T

Frank E. Barger
1970390, 1987361

Mr. H. R. Ricker,
Asst. Secretary.

Dear Sir:

Referring to your letter of July 8 giving me the Option Settlement as applied on Frank E. Barger policies Nos. 1970390 and 1987361.

Mr. Barger is anxious to have the same form of settlement apply on a new policy for which I expect to have the examination made during the next week. Will you be good enough to forward the Option Settlement form required to have this feature supplement the application?

The new policy will carry with it the same provisions and Option Settlement as drafted by your Department.

Very truly yours,

HLM:MAC

Under cover to-
C.B. & H.H. Taylor,
General Agents.

Philadelphia, Pa., February 3,1930



Doctor J. W. Fisher.

At an early date I want to give the Philadelphia Agency of the Northwestern a talk on the Company itself and the most desirable forms of Insurance for both Company and insured. I shall appreciate greatly the fullest information on this subject you may care to give.

With very sincere personal regards, I am,

Yours truly,

Thomas L. Gansler

TLF*AC

74-1333 X27

MARTIN, H.L.

# The Northwestern Mutual Life Insurance Company

OF MILWAUKEE, WIS.

Thomas L. Fansler
Louis Hoffman

Fansler & Hoffman, Special Agents
SULLITT BUILDING

Percy C. Madeira
Resident Trustee

Philadelphia, Pa., August 28, 1929.

ACTUARY'S DEPT.
AUG 30 9 16 AM 1929

Mr. Percy H. Evans,
Actuary.

Dear Sir:

The "Life Insurance Courant", August 1929 issue records the 20 year dividend experiences of various Companies. I note that on page #405 the Metropolitan net cost items have used special settlement dividend equal to 10% of the policy's terminal reserve in the cash value and further that they have made mention of the maturity dividend of $100.

I was under the impression that these extras only pertained to the special $5,000 contract. Was the dividend made retro-active in connection with all policies?

I would appreciate any information you may furnish in this connection.

Very truly yours,

H.L. Martin.

HLM*AC

Under cover to-
C.B. & H.M. Taylor,
General Agents.

74-1333 X98

MARTIN, Harry L.

# The Northwestern Mutual Life Insurance Company

OF MILWAUKEE, WIS.


Thomas L. Fansler
Louis Hoffman

HARRY L. MARTIN
FANSLER & MARTIN
*Special Agents*
207 BULLITT BLDG.
131 SO. 4th ST.
PHILA., PA.

~~Fansler & Hoffman Special Agents~~
BULLITT BUILDING

Percy C. Madeira
Resident Trustee


Philadelphia, Pa., February 14, 1930

ACTUARY'S DEPT.
RECEIVED 17 [illegible] 1930

Mr. E. G. Fassell,
Assistant Actuary.

Dear Sir:

Your Letter Feb. 13th.

I recently requested you to furnish some information regarding Dr. Longnecker and felt that it was proper for me to furnish you with a copy of a plan which is workable in connection with the Continental American new policy.

The second sheet I believe is self-explanatory since an additional $10,000 policy on the Term Plan can be purchased to provide for settlement under our Option "B" while the $10,000 Ordinary Life policy will remain with the Company under option "A". The cost is in favor of Northwestern.

This is forwarded as a matter of information.

Very truly yours,

H. L. Martin.

HLM:AC

Under cover to-
Bergesheimer & Finkbiner,
General Agents.

3


74-1333 M39
RBI
LABORATORY

MARTIN, Harry L.

# The Northwestern Mutual Life Insurance Company

OF MILWAUKEE, WIS.

Thomas L. Fansler
Louis Hoffman

Fansler & Hoffman, Special Agents
BULLITT BUILDING

Percy C. Madeira
Resident Trustee

Philadelphia, Pa., February 5, 1930.

Mr. E. G. Fassel,
Assistant Actuary.

Dear Sir:

Yesterday I had the opportunity of discussing a case with William E. Creary, Assistant Actuary of the Provident Mutual Life. I was surprised to learn that his Company would make a change to a lower premium policy and thereby proportionally increase the amount of Insurance as of the original date. The case for your information follows:

Date of birth of the insured - March 17, 1872. Present insurable age 58. The Provident issued a 20-Payment 25-Year Endowment policy at age 40 dating from August 28, 1912 with an annual premium of $218.50. On this basis you can see that the premium payments will cease with the 1931 premium.

There is a loan on the policy of $1525.00, interest accruing at 6%. The theory advanced by the Provident for changing to Ordinary Life follows:

| Endowment Premium | Ordinary Life Premium |
|---|---|
| $43.70 per $1,000 | $30.25 per $1,000. |

The endowment premiums totaled $218.50. This would have purchased at the original date, $7223.00 of Ordinary Life protection and figuring on the 18th year cash value would involve a refund to the insured of approximately $1175.00.

It is true that by letting the policy run its regular course, the insured receives the benefit of the full cash value. Do you think it would be to the insured's advantage to allow a total value of $2203.00 remain with the Company and continue paying the Ordinary Life Premium? Do you think it a wise procedure under the circumstances to purchase new Insurance instead of making the change? For your information, if the same plan could be pursued with other Insurance, I am sure that his policies with the Provident could be doubled.

I am arranging the Insurance program of Dr. Longnecker who is also insured with this Company, and would appreciate your prompt response.

Very truly yours,

H. L. Martin

HLM*AC

Under cover to: Hergesheimer & Finkbiner, Gen. Agts.

2

74-1533 X100

LABORATORY

RECORDED
5-20-49
jl

FEDERAL BUREAU OF INVESTIGATION
UNITED STATES DEPARTMENT OF JUSTICE

Laboratory Work Sheet

Re: JAHAM

File # 74-1333
Lab. # D-99982 BU

Stafford J McQueen — LAB. FILE

K740

Examination requested by: Washington Field — Received: 5-20-49

Date of reference communication: Letter 5-20

Examination requested: Document

Result of Examination: Identical K740 with Q6-Q69 Examination by: Feehan
Now Identical K739 with Q6-Q69.

Corresponds most closely to (K739) Royal Enlarged Elite type 12 to 1"
K740 Corres most closely to Woodstock Pica Type 10L to 1".

Specimens submitted for examination

K739 Carbon copy of a typewritten letter dated September 11, 1947, to Finance Officer, U. S. Army, Holabird Signal Depot, Baltimore, 19, Md., from STAFFORD J. McQUEEN, 1856 - Kalorama Road, N.W., Washington, D. C.

K740 An Application for Federal Employment dated July 25, 1947, bearing the name STAFFORD JULIUS McQUEEN, 1857 Park Road, N.W., Apt. #101, Washington 10, D.C.

RETURN EVIDENCE.

L-17
Evid returned to U.S.P.O. per
11:40 AM 5/23/49

K740 is the machine copy.

5/23/49
REC'D

K 739 r g - non-ident Q6 → Q69

machine copy W. K 740 g e i↓ o u d a r r l a Ident Q6 → Q69

slight variance.

5/20/49 RF

Q6 g e i↓ o u d a r r l A

no

no

no

no

no

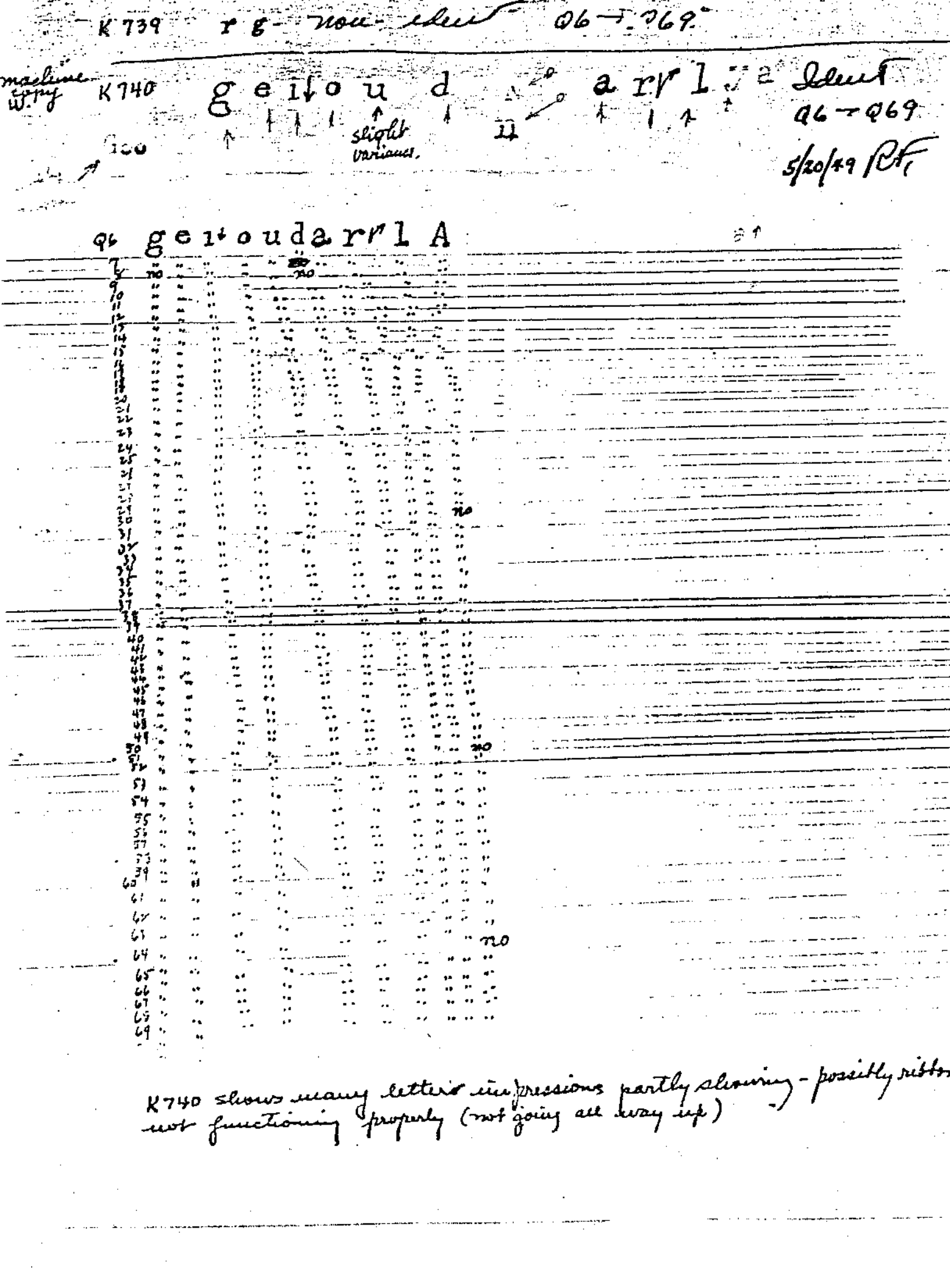

K740 shows many letter impressions partly showing - possibly ribbon not functioning properly (not going all way up)

L-40

RECORDED
10-25-49
jl

FEDERAL BUREAU OF INVESTIGATION
UNITED STATES DEPARTMENT OF JUSTICE

Laboratory Work Sheet

K746
# N230099

File # 74-1333
Lab. # E-106855 BU

Re: [illegible]

✓ LAB. FILE

Examination requested by: New York (65-14920)

Date of reference communication: Letter 10-21-49

Date Received: 10-24-49

Examination requested: Document

Examined 10/25, 10-26, 10-27.

Examination by: Feehan

Result of Examination:

✓ Identic K746 with Q6 - Q69
" " " letter addr. to Miss Hellings K35 Exh #21
" " " Decr. of Pers. Char. of Timothy Hobson K32 Exh #19B.
" " " letter addr. to Mr. Hillegeist K41 Exh. #17
" " " docu. headed Pres. Report for the year 1936-1937-K244 Ex #22
" " " Stafford Jimmy McQueen's application for Federal Employment K740.

Specimens submitted for examination

K746 Twenty-one pages of typewritten specimens obtained from a Woodstock Typewriter, Serial #N230099.

ALSO SUBMITTED: Ten sheets of carbon paper.

Photographed (all) not carbon.

✓ 5X's, Enlargements (?)

[illegible]
10/27/49
RCF:jl

A B C D E F G H I J K L M N O P Q R S T U V W X Y Z

not too clear on ends

a b c d e f g h i j k l m n o p q r s t u v w x y z

Source not shown with [illegible] but not with [illegible] [illegible] [illegible]

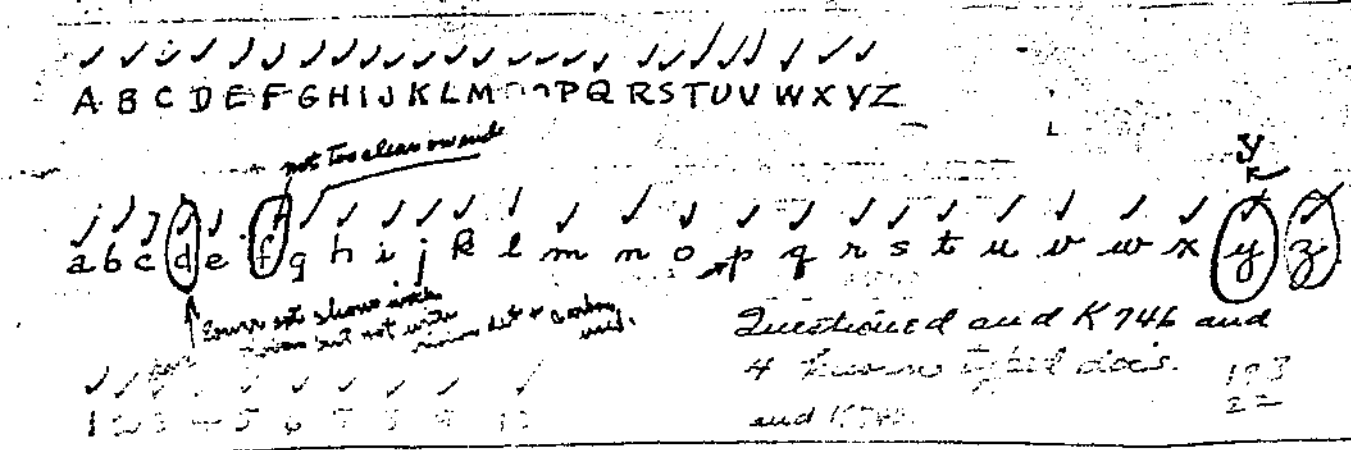

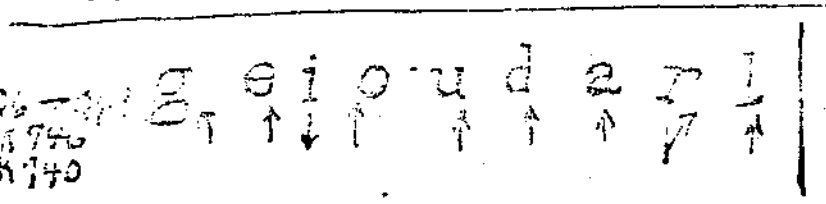

Questioned and K746 and 4 known typed docs. and K740.

193 17
22 21

1 2 3 4 5 6 7 8 9 10

g e i o u d a r l | A I c a

K746
K740

198 – K32
22 – K249
17 – K41
21 – K35